



CDSOA Northeast Fleet 2021 Buzzards Bay Float-In & Potluck Barbecue

At the Home of Joe Myerson & Lynne Johnson

224 Red Brook Harbor Road
Cataumet, MA, 02534

August 7, 2021

Please RSVP by “August 2nd”!

Questions? Contact Event Organizer: Joe Myerson (S/V *Crème Brulee*). Ph: 978-779-0321. Cell: 978-835-2206.
Email: myerjoe@earthlink.net
Or Catherine Monaghan (S/V *Realization*). Ph: 732-381-3549. Cell: 732-319-0255.
Email: c_m_monaghan@comcast.net

Please join us on August 7th for an evening of camaraderie at the home of Joe Myerson and Lynne Johnson in Cataumet, just a short walk up the road from Parker’s Boat Yard. It’s a good opportunity to say hi to old friends and make new ones.

Saturday, 8/7 – Red Brook Harbor, Cataumet, MA

Plan on meeting in the afternoon on Saturday, August 7th, in sheltered Red Brook Harbor located just southeast of the entrance to the Cape Cod Canal between Wings Neck to the north, Scraggy Neck to the south and nestled behind Bassetts Island which sits smack in between them.

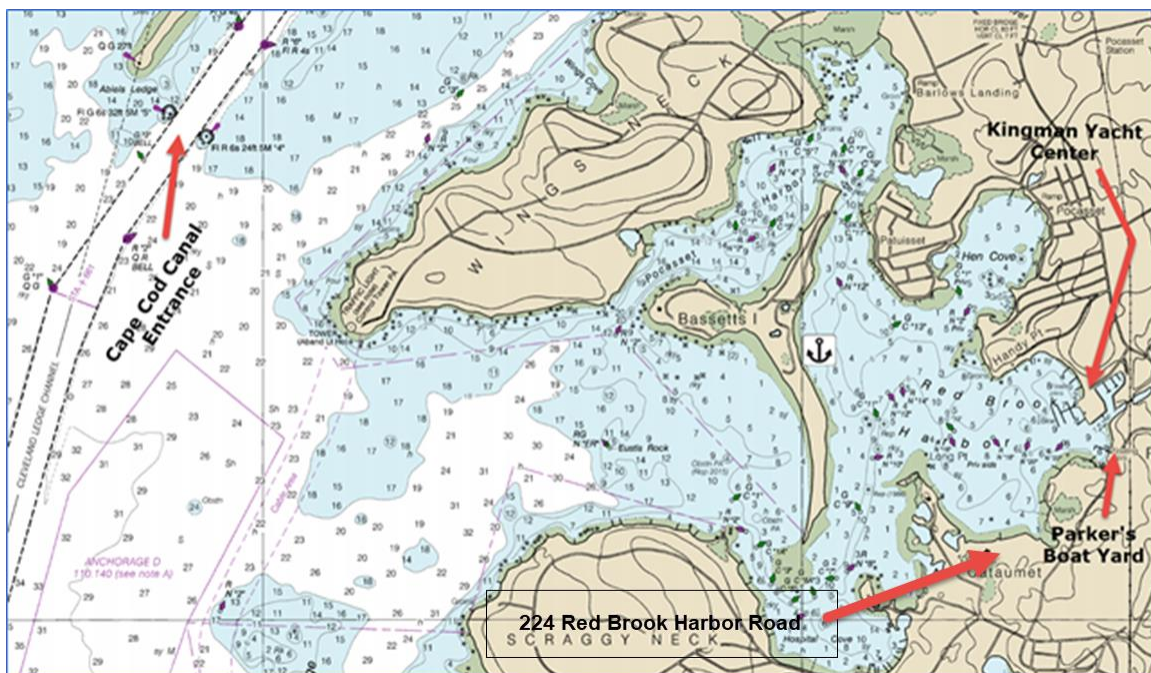

Not to be used for navigation. Use NOAA Chart. 13236,13229 and 13246.

Figure. 1

Moorings are available from **Parker’s Boat Yard** (508-563-9366, VHF CH. 69). You can also make your Parker’s mooring reservation via **Dockwa** by clicking on the link below:

<https://parkersboatyard.com/moorings-and-slips/>

If Parker's is full you can try **Kingman Yacht Center** (508-563-7136, VHF CH. 71), or you may anchor off Bassetts Island. Please make your mooring reservation early.

If yours is the first boat to get to Red Brook Harbor, please hail the "**Cape Dory Fleet**" (VHF Ch. 16 then 78) and let the others know that you're there. Anyone within earshot should reply with their ETAs.

Don't forget to bring your dinghy!

We will be having a BYOB and snacks "**dinghy float**" get-together which we'll try to get started at around 3:00 p.m. and end around 4:00 p.m. Don't worry, if you don't have a dinghy, one of the crews will pick you up in theirs. Afterwards we'll meet ashore at the **home of Joe Myerson and Lynne Johnson** around 6:00 p.m. for a potluck picnic/barbecue.

Your potluck entrée or side should be enough to feed about 6 people, so keep that in mind when provisioning. Don't worry, with all the crews contributing, we will have plenty of food.

If you can't get there by boat, hop in the car (see the Driving Directions at the end of this document).

We would like to know ahead of time who will be coming so we can purchase adequate food and supplies and have enough tables/chairs etc. In addition to burgers and dogs, we will provide the plates, cups, napkins and plastic utensils.

Fleet communications will be on VHF Ch. 16 and 78.'
Please monitor these channels during the event.
Hail "Cape Dory Fleet".

Driving Directions to Joe's and Lynne's:

From the North (Boston):

Take I-93 S to MA-24 S towards Brockton. Continue on MA-24 S and take Exit 22A to merge onto I-495 S towards Cape Cod.

Continue onto MA-25 E.

After crossing the Cape Cod Canal, continue on MA-28 S. Drive to Red Brook Harbor Road.

Your destination is 224 Red Brook Harbor Road.

From the West (Providence):

Take I-95 E to Bourne. Take exit 40A to merge onto MA-25 E.

After crossing the Cape Cod Canal, continue on MA-28 S. Drive to Red Brook Harbor Road.

Your destination is 224 Red Brook Harbor Road.

NOTE: If you can't find a place to park near Joe's house, there's a public lot at the conservation area nearby.

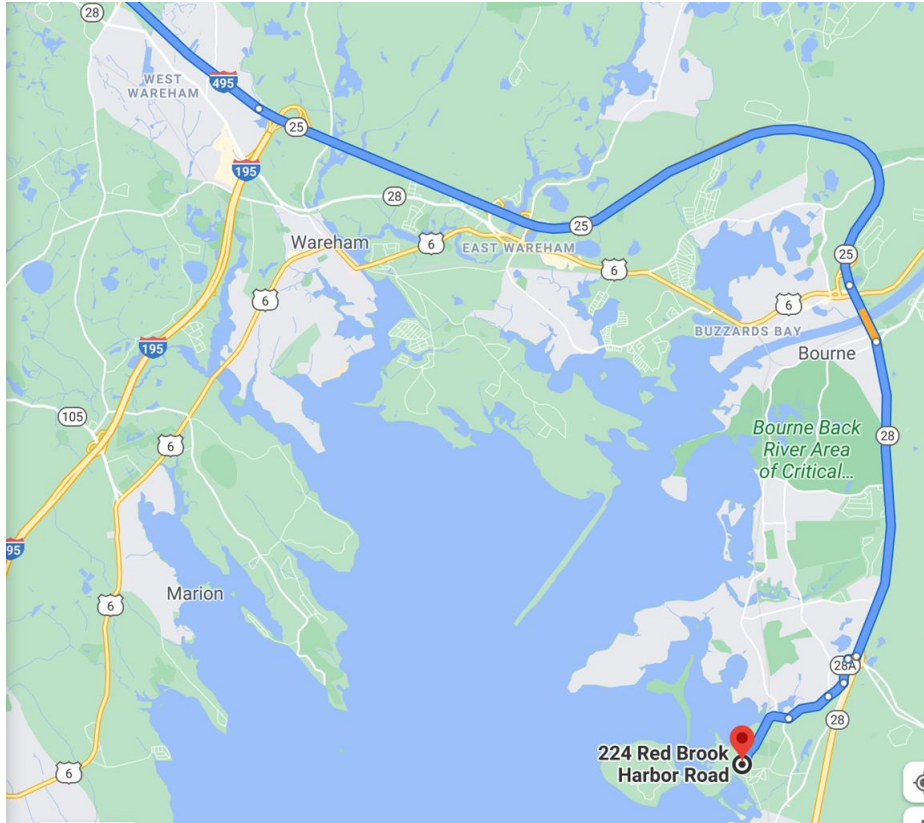

Only persons fully vaccinated against COVID-19 should register.

Register for this cruise by **August 2nd, 2021**

by sending an email to Joe Myerson at:

myerjoe@earthlink.net

Please include the following information in your email:

- Name of the event for which you are registering.
- Your name and the names of all your crew members.
- Boat's name and model.
- CDSOA Member#.
- Email address.
- Cell Phone #
- And any additional comments.

ALL FULLY VACCINATED OWNERS OF CAPE DORY, INTREPID AND ROBINHOOD POWER AND SAILBOATS, CDSOA MEMBERS AND NON-MEMBERS, ARE WELCOME TO ATTEND.

ALL CAPTAINS ARE RESPONSIBLE FOR THEIR OWN NAVIGATION AND THE SAFETY OF THEIR VESSELS AND CREW.

USE NOAA CHARTS 13236, 13229, 13246.

Web Resources:

Parker's Boat Yard: <https://parkersboatyard.com/>

DOCKWA: <https://dockwa.com/>

Kingman Yacht Center: <https://www.kingmanyachtcenter.com/>

NOAA Interactive Chart Catalog:

<http://www.charts.noaa.gov/InteractiveCatalog/nrnc.shtml>

Maptech: <http://www.richardsoncharts.com/>

